I TRY NEW FOODS

a Social Story

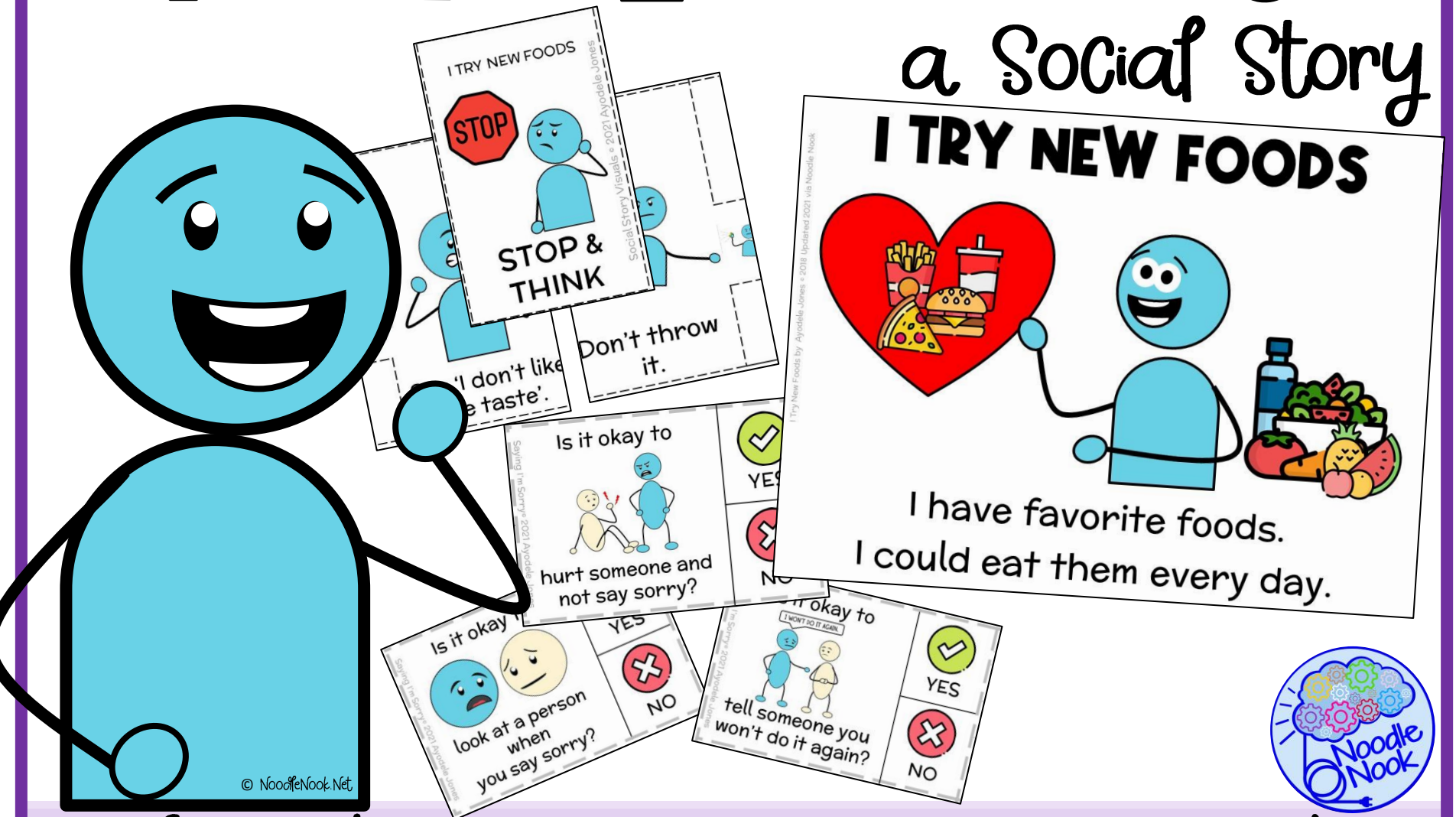

Noodle Nook

Narrative & Comprehension Task!

I TRY NEW FOODS

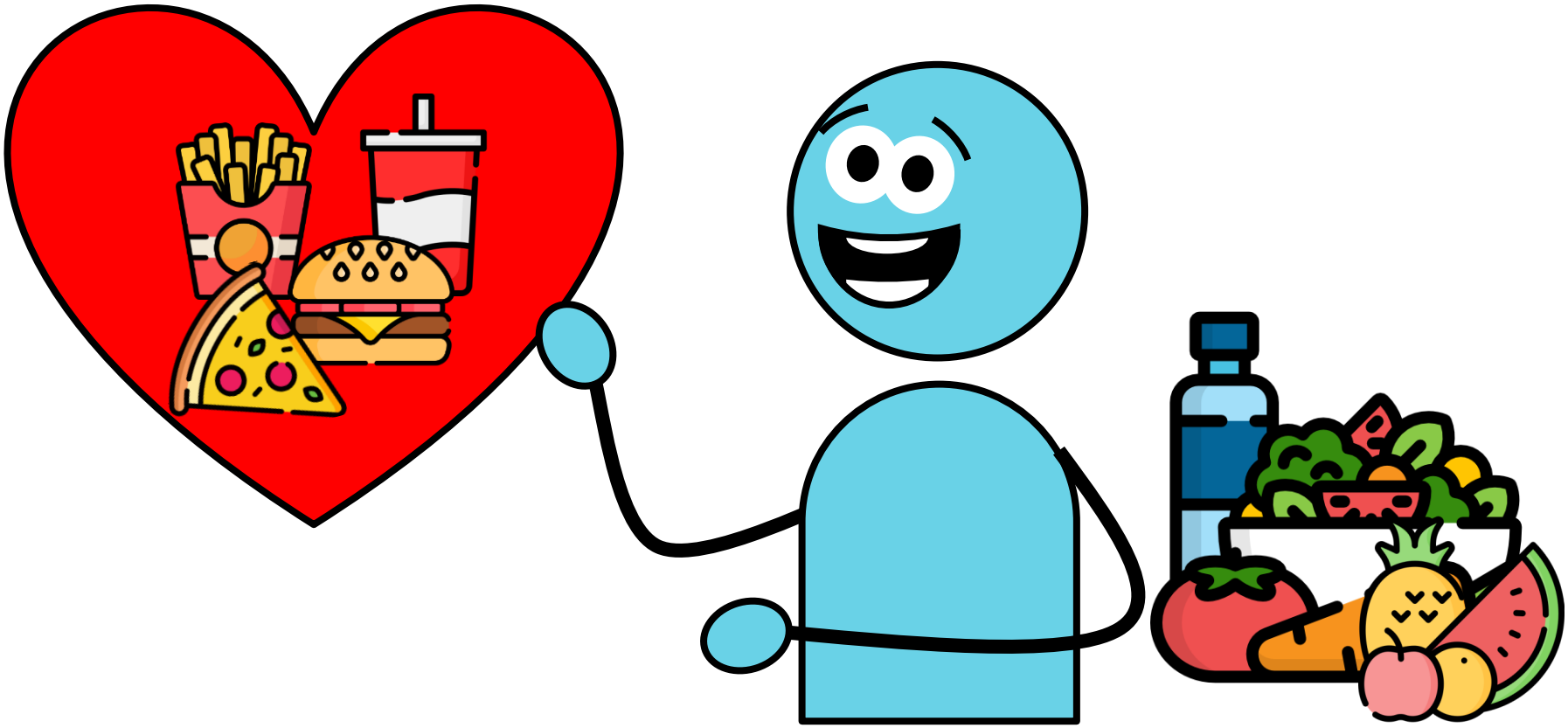

I have favorite foods.

I could eat them every day.

I Try New Foods by Ayodele Jones © 2018 Updated 2021 via Noodle Nook

I Try New Foods by Ayodele Jones © 2018 Updated 2021 via Noodle Nook

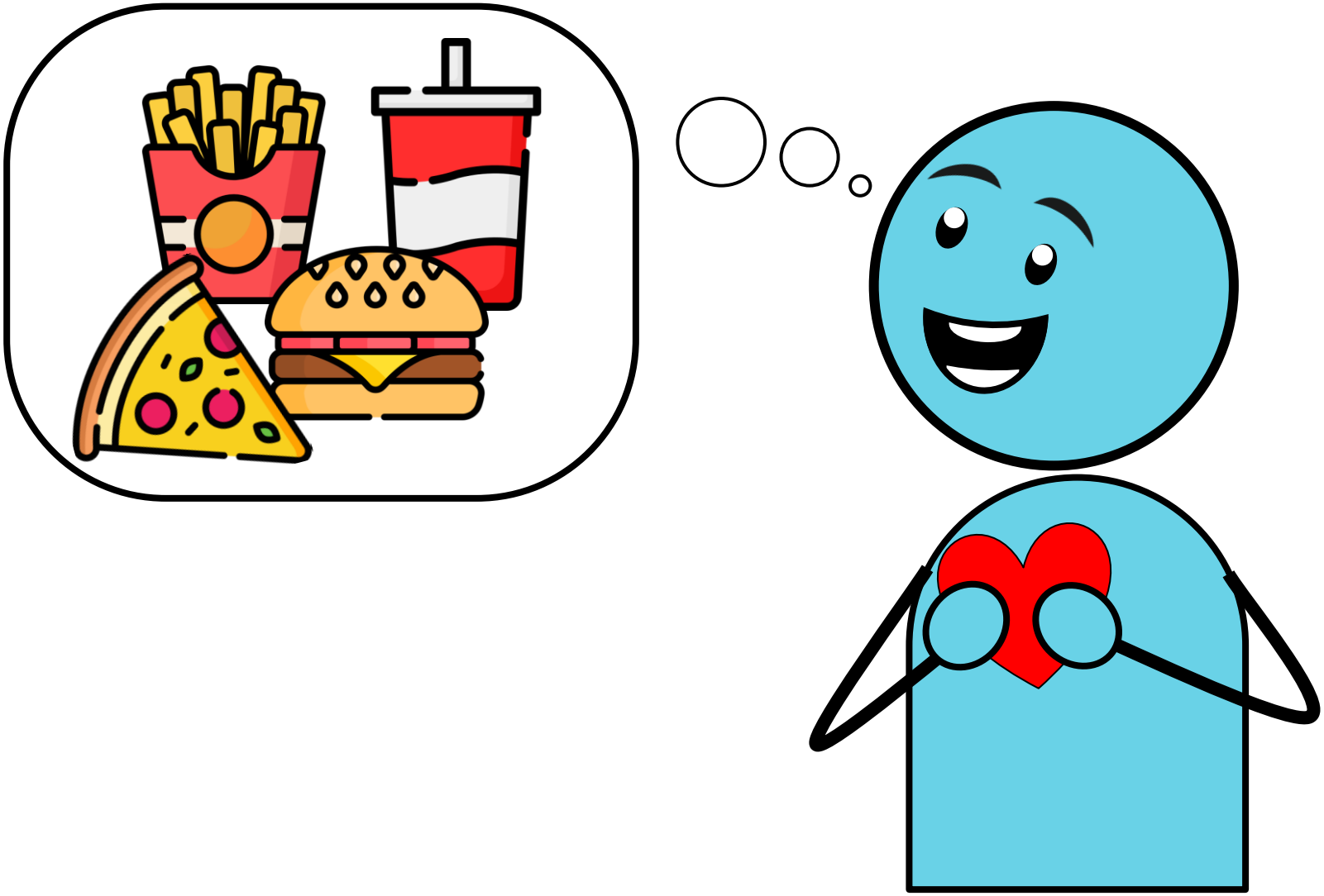

I love my favorite food so much.

I Try New Foods by Ayodele Jones © 2018 Updated 2021 via Noodle Nook

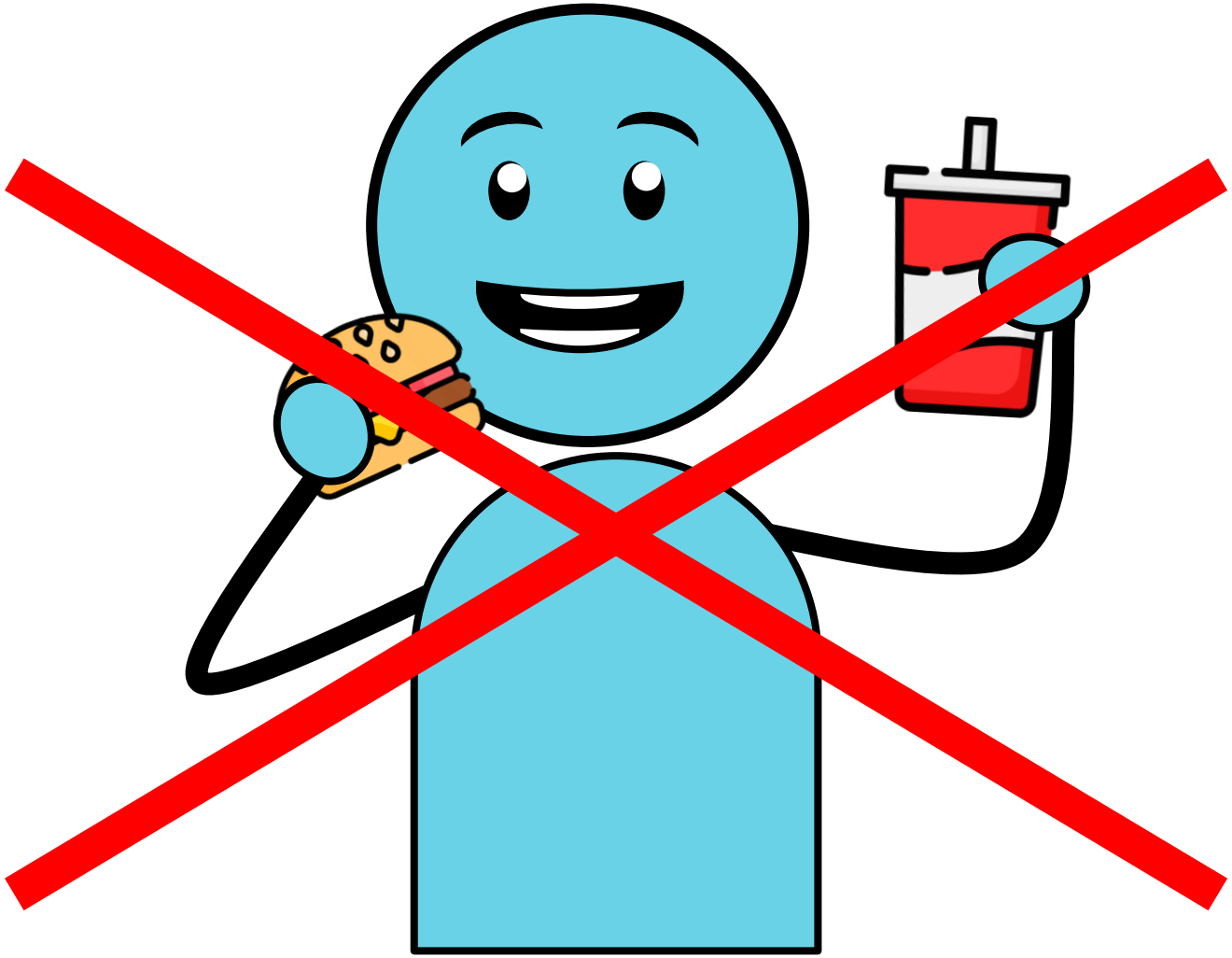

But it is not healthy to eat them all the time.

I Try New Foods by Ayodele Jones © 2018 Updated 2021 via Noodle Nook

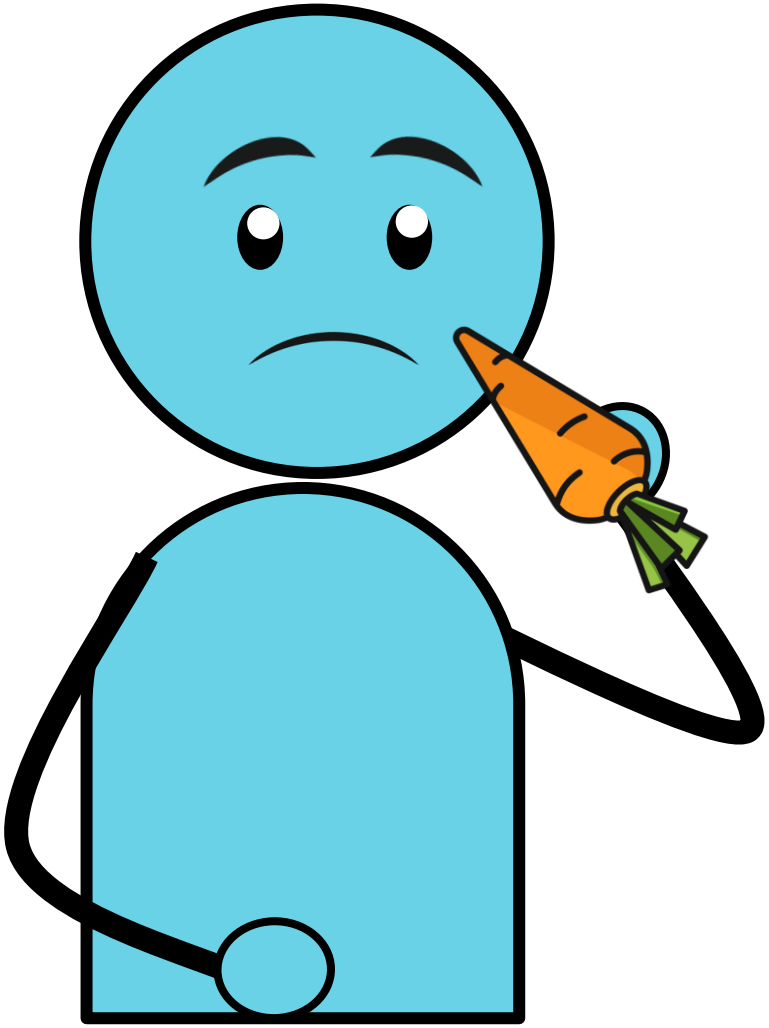

I need to try new foods.

I Try New Foods by Ayodele Jones © 2018 Updated 2021 via Noodle Nook

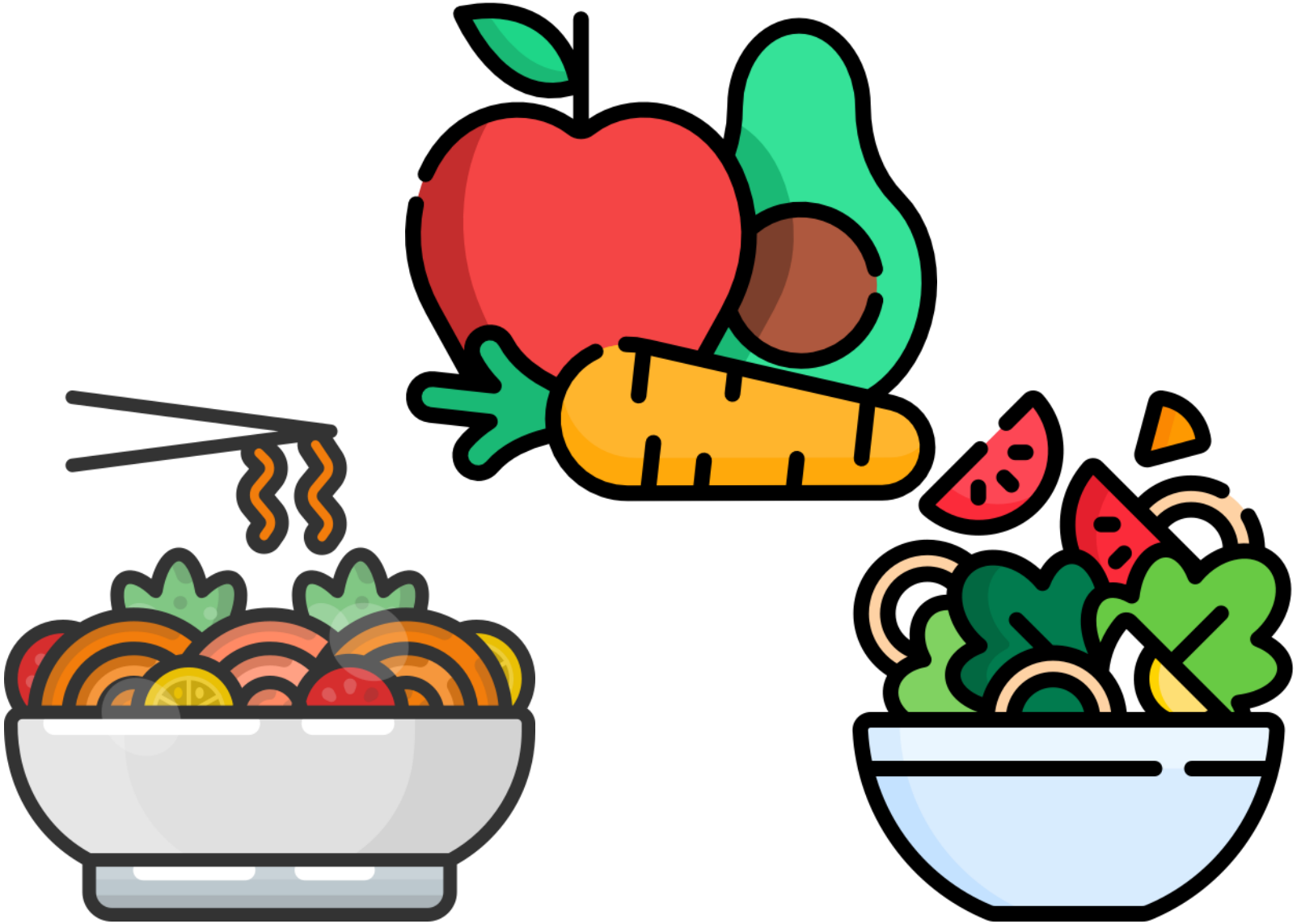

I might like different foods.

I Try New Foods by Ayodele Jones © 2018 Updated 2021 via Noodle Nook

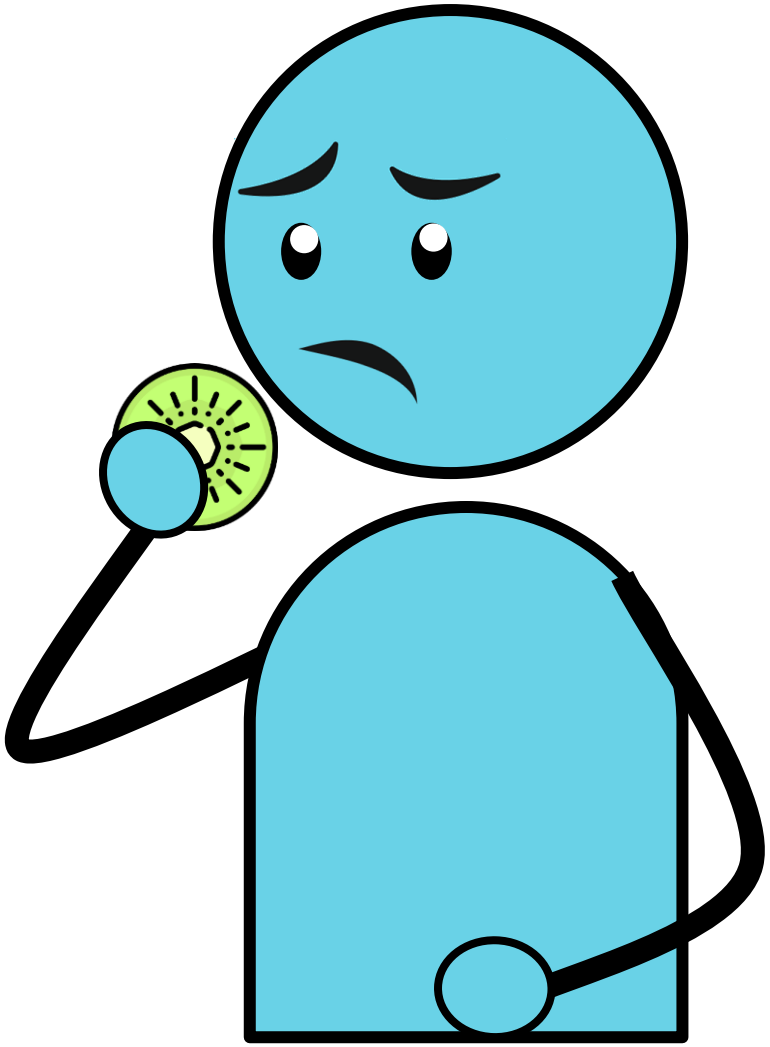

It will feel different. It will smell different. It will taste different.

I Try New Foods by Ayodele Jones © 2018 Updated 2021 via Noodle Nook

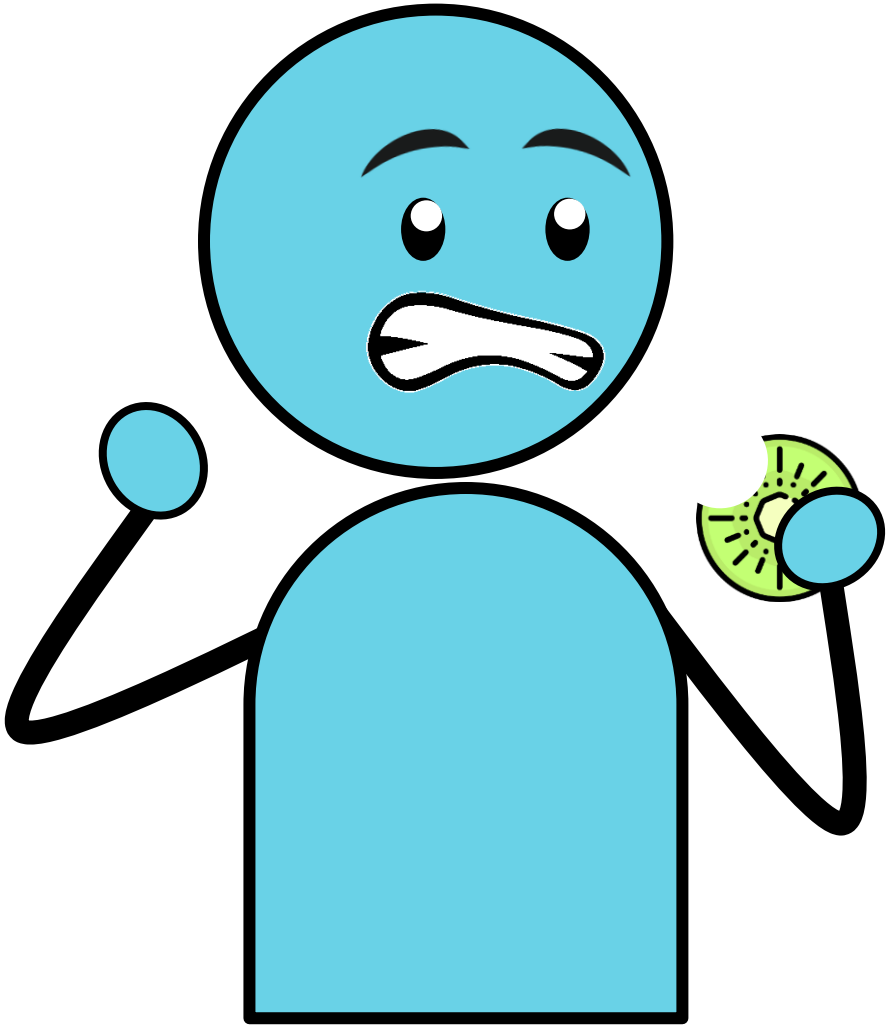

I might not like it at first,
but I will try it again.

I Try New Foods by Ayodele Jones © 2018 Updated 2021 via Noodle Nook

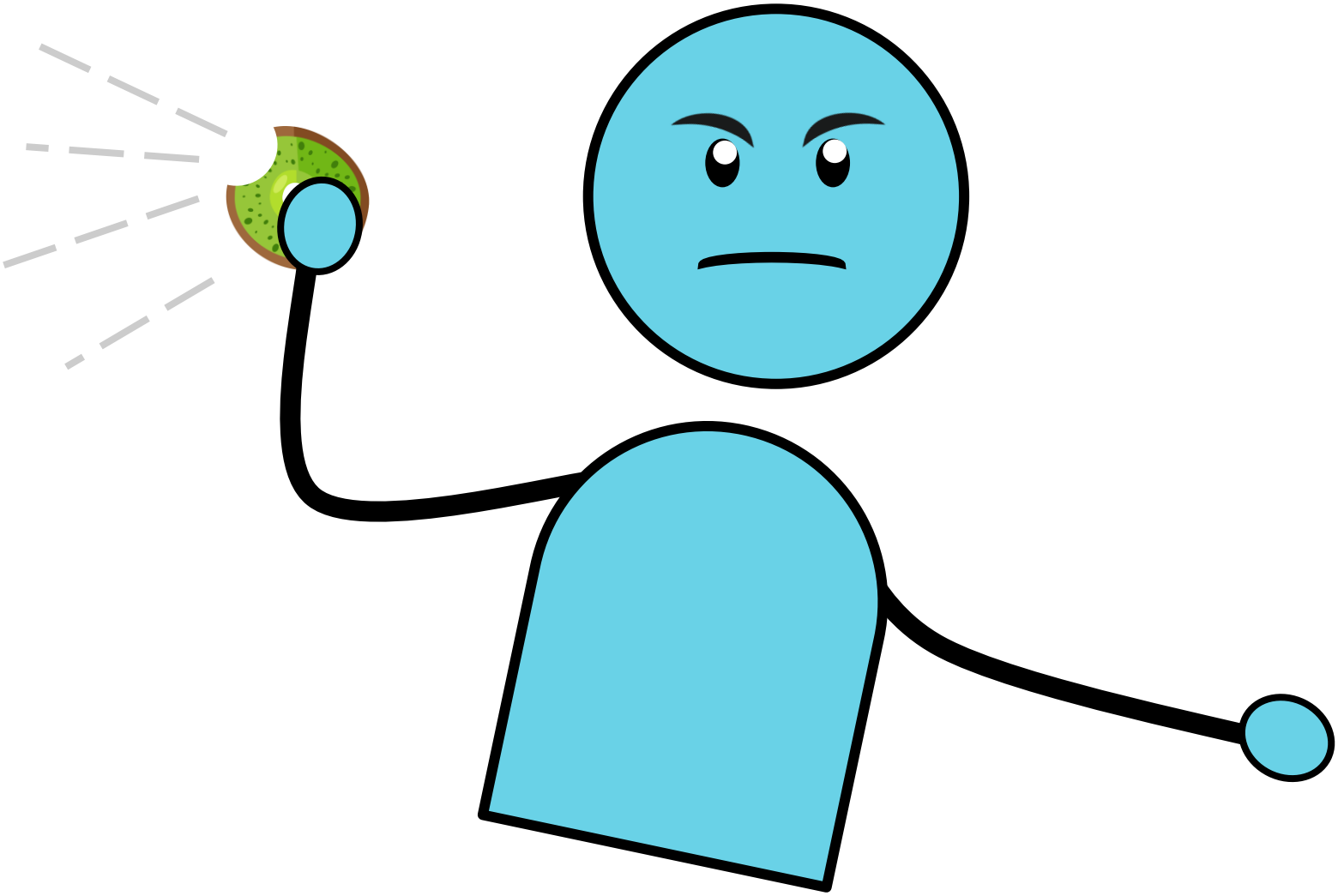

When I try new foods,
I will not throw it.

I Try New Foods by Ayodele Jones © 2018 Updated 2021 via Noodle Nook

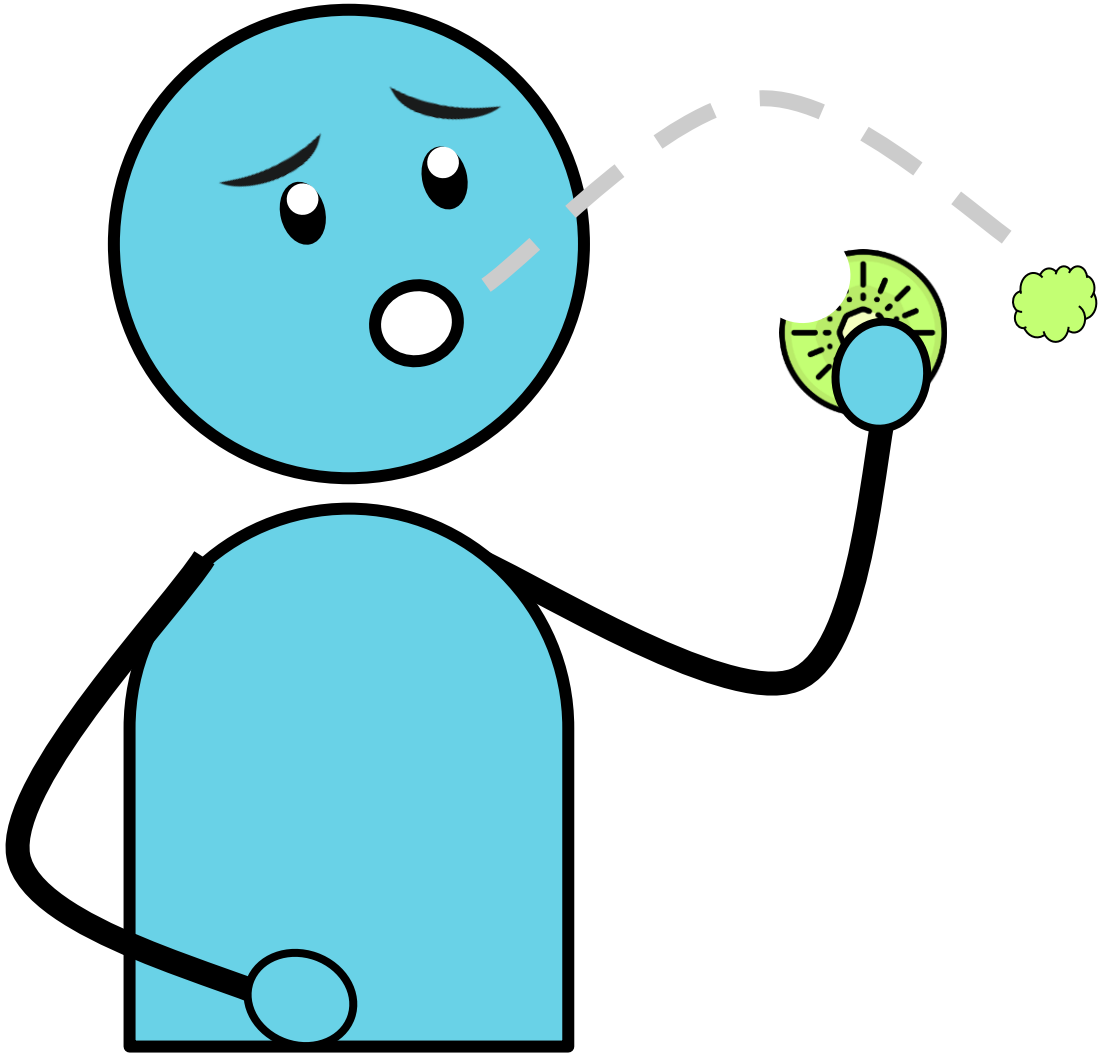

When I try new foods,
I will not spit it out.

I Try New Foods by Ayodele Jones © 2018 Updated 2021 via Noodle Nook

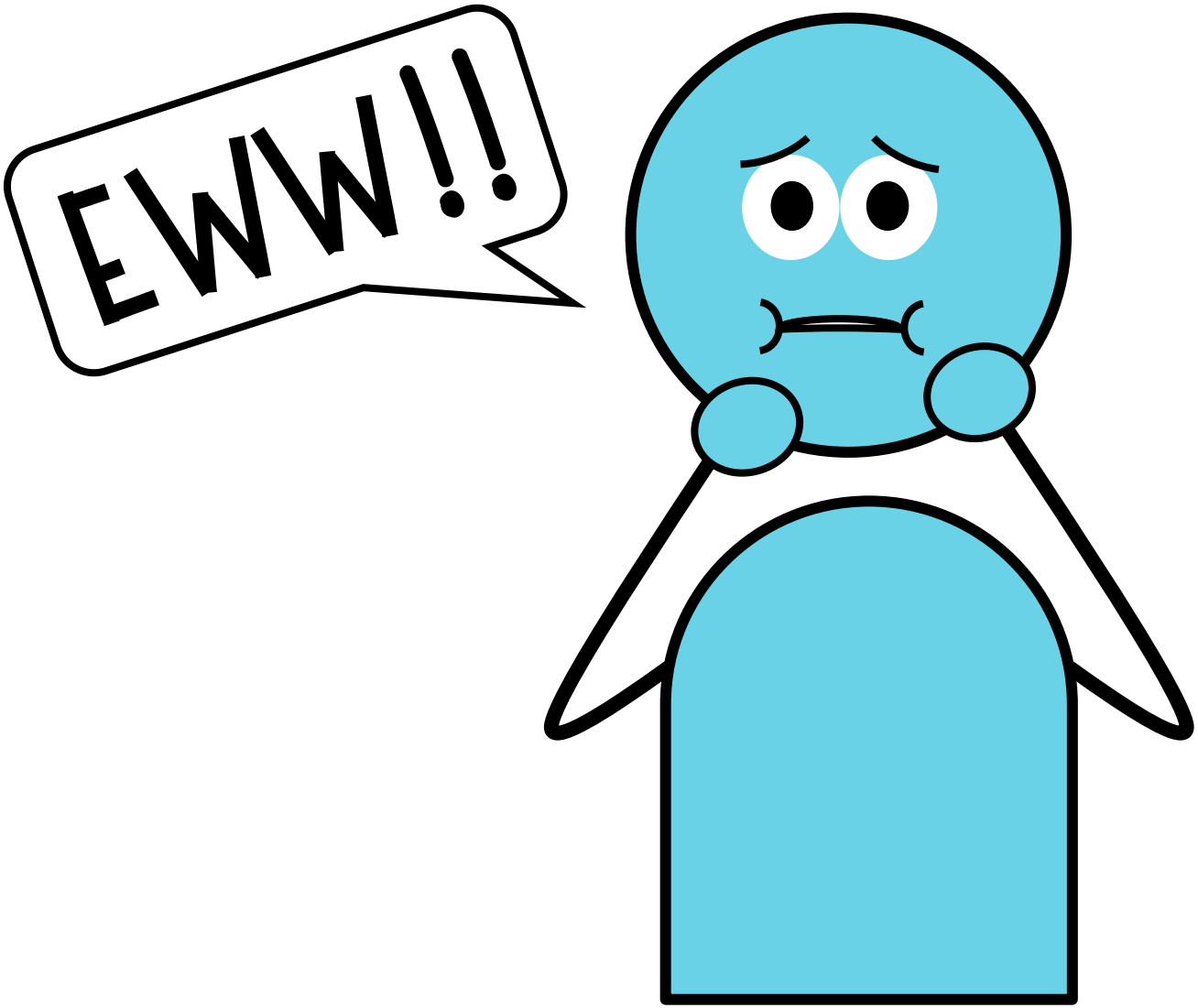

When I try new foods,
I will not say ‘eww’.

I Try New Foods by Ayodele Jones © 2018 Updated 2021 via Noodle Nook

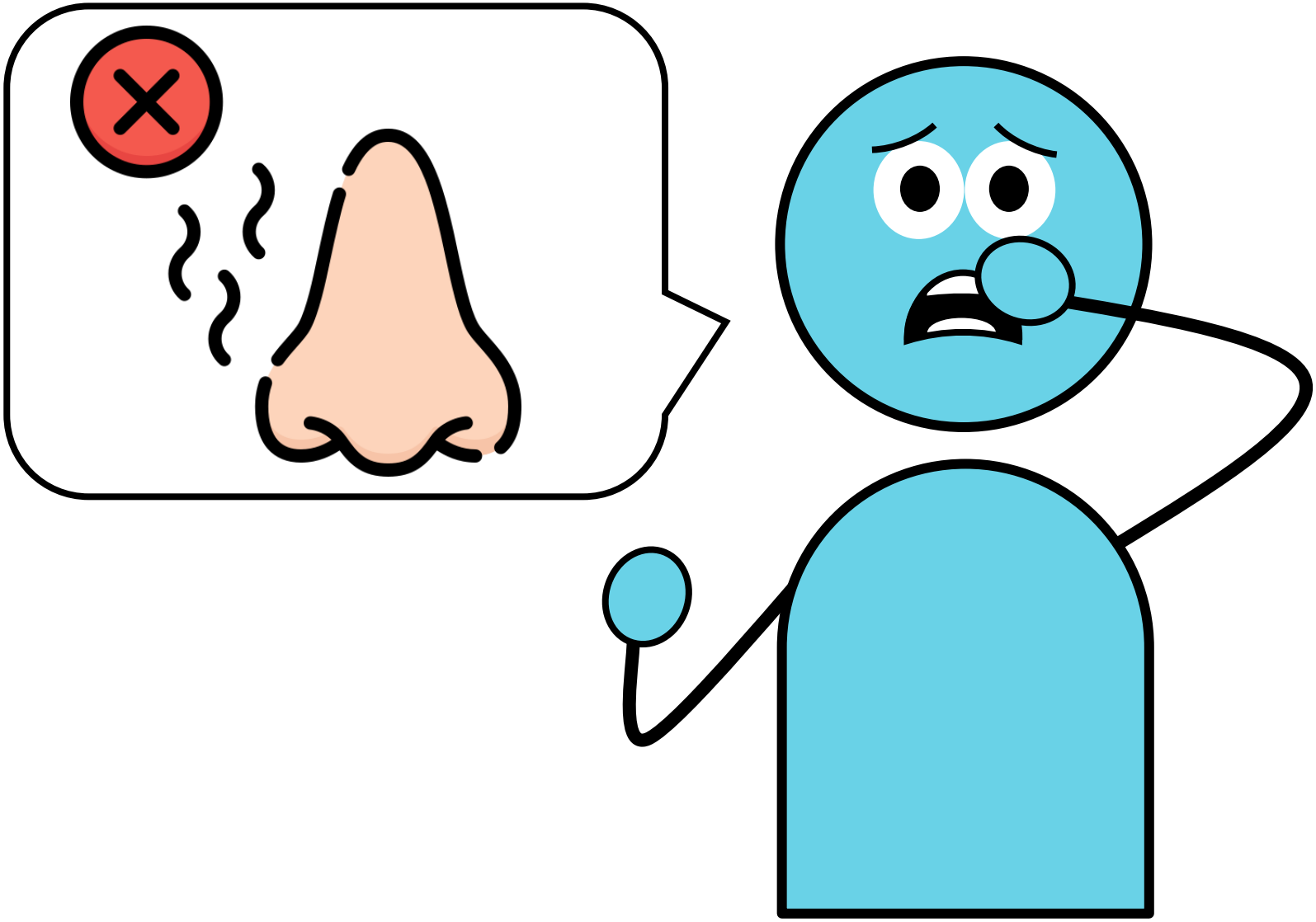

I can say:
'I don't like the smell'.

I Try New Foods by Ayodele Jones © 2018 Updated 2021 via Noodle Nook

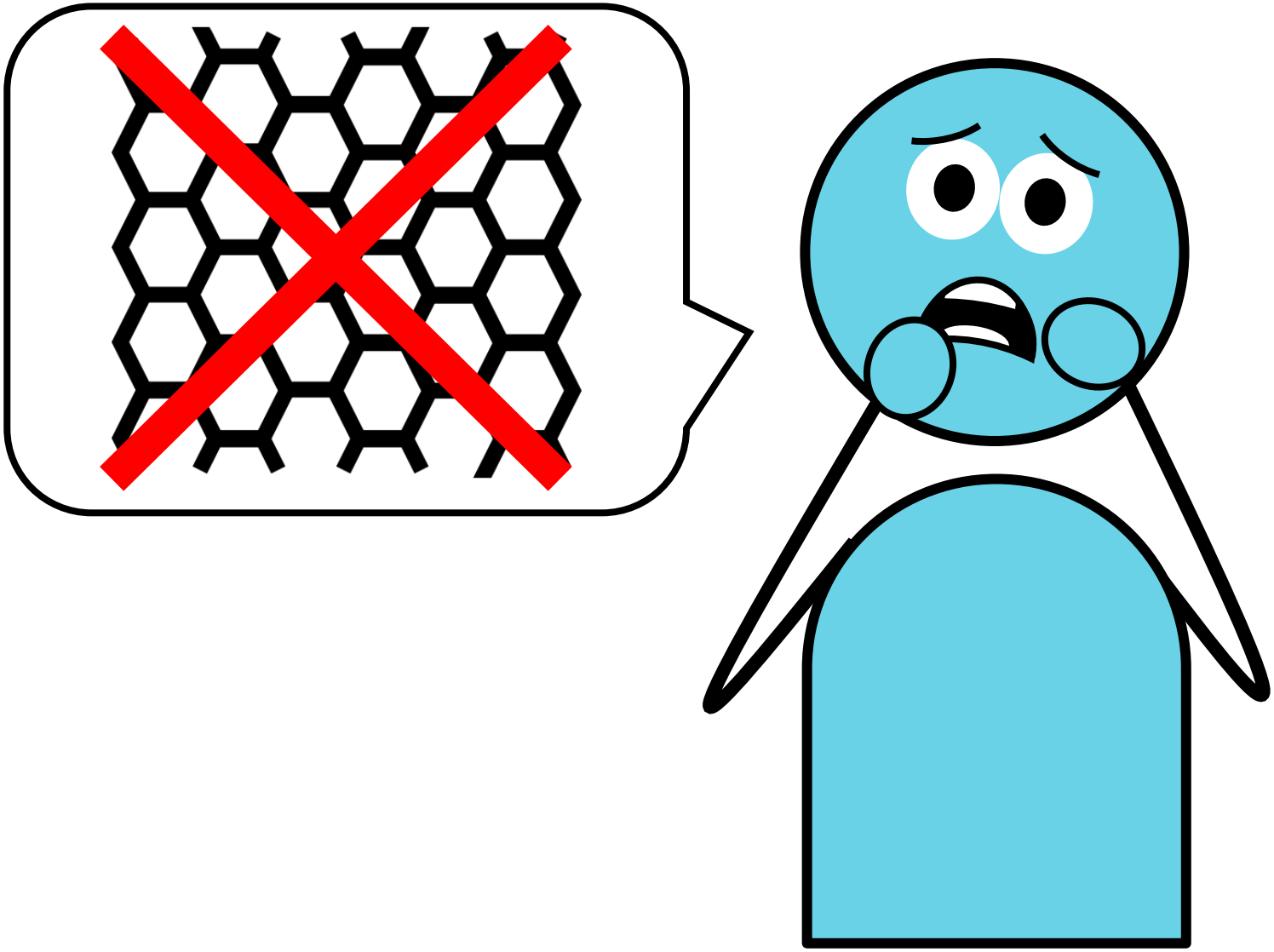

I can say:
'I don't like the texture'.

I Try New Foods by Ayodele Jones © 2018 Updated 2021 via Noodle Nook

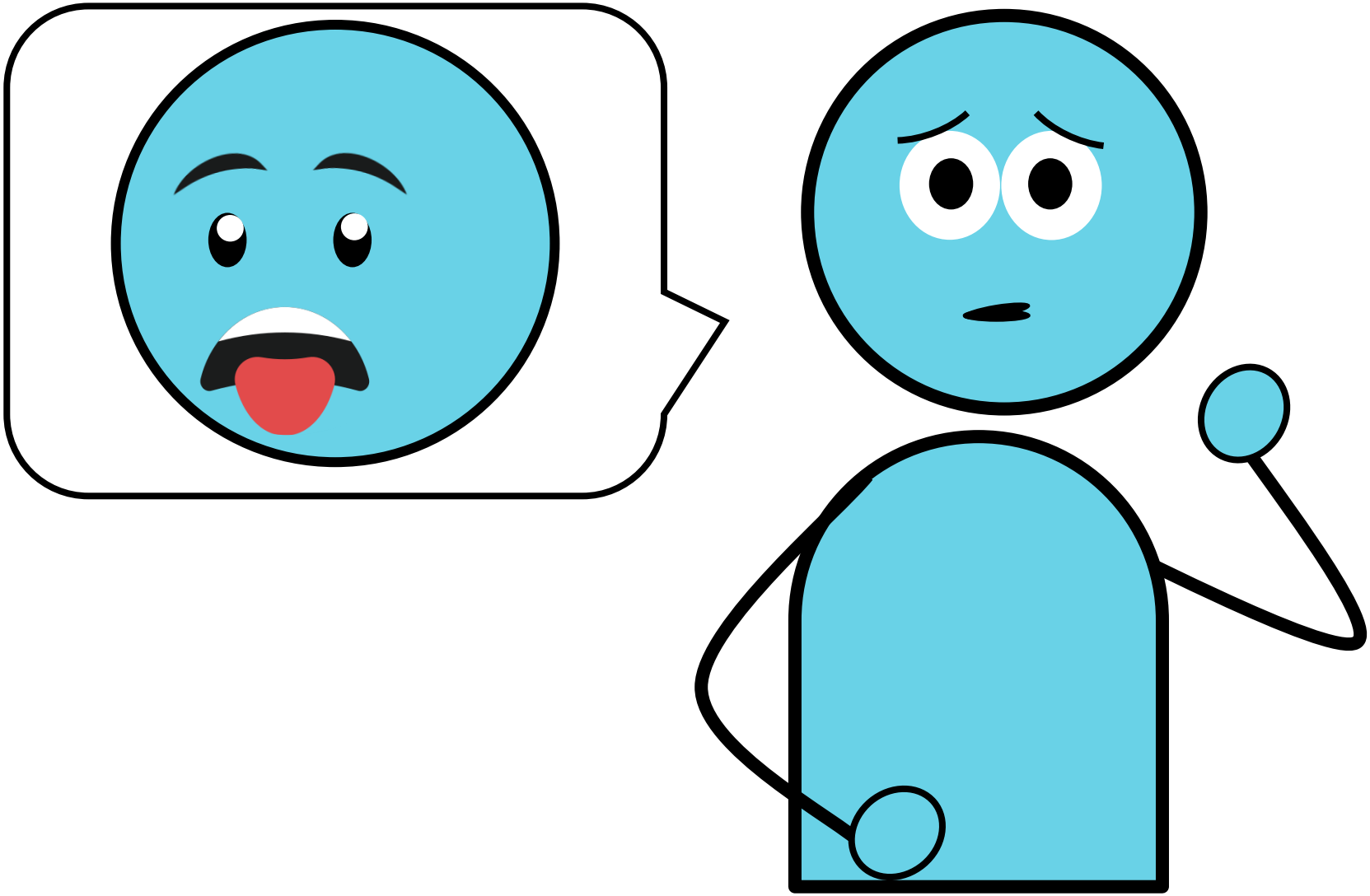

I can say:
'I don't like the taste'.

I Try New Foods by Ayodele Jones © 2018 Updated 2021 via Noodle Nook

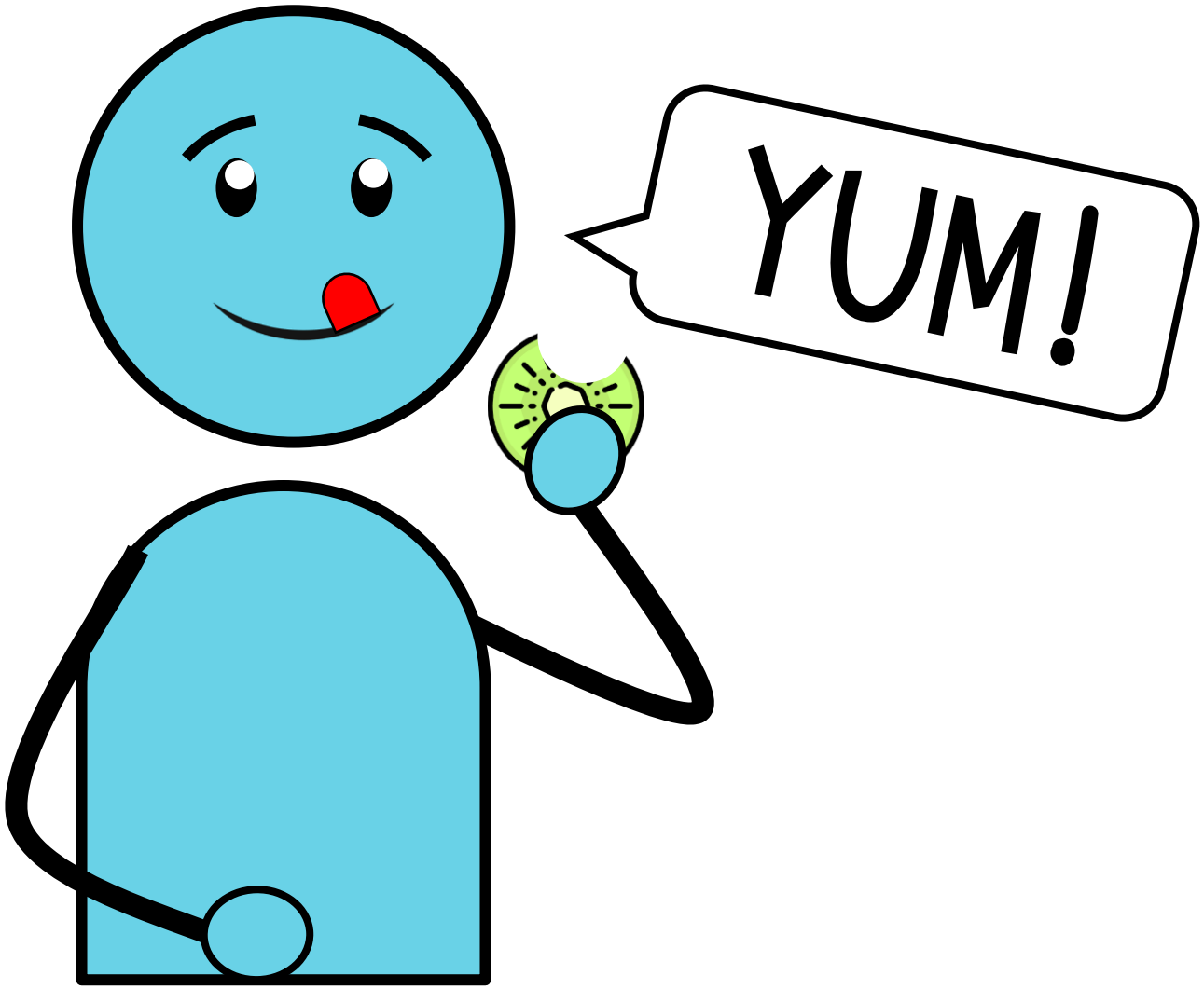

Or maybe I do like it!

I Try New Foods by Ayodele Jones © 2018 Updated 2021 via Noodle Nook

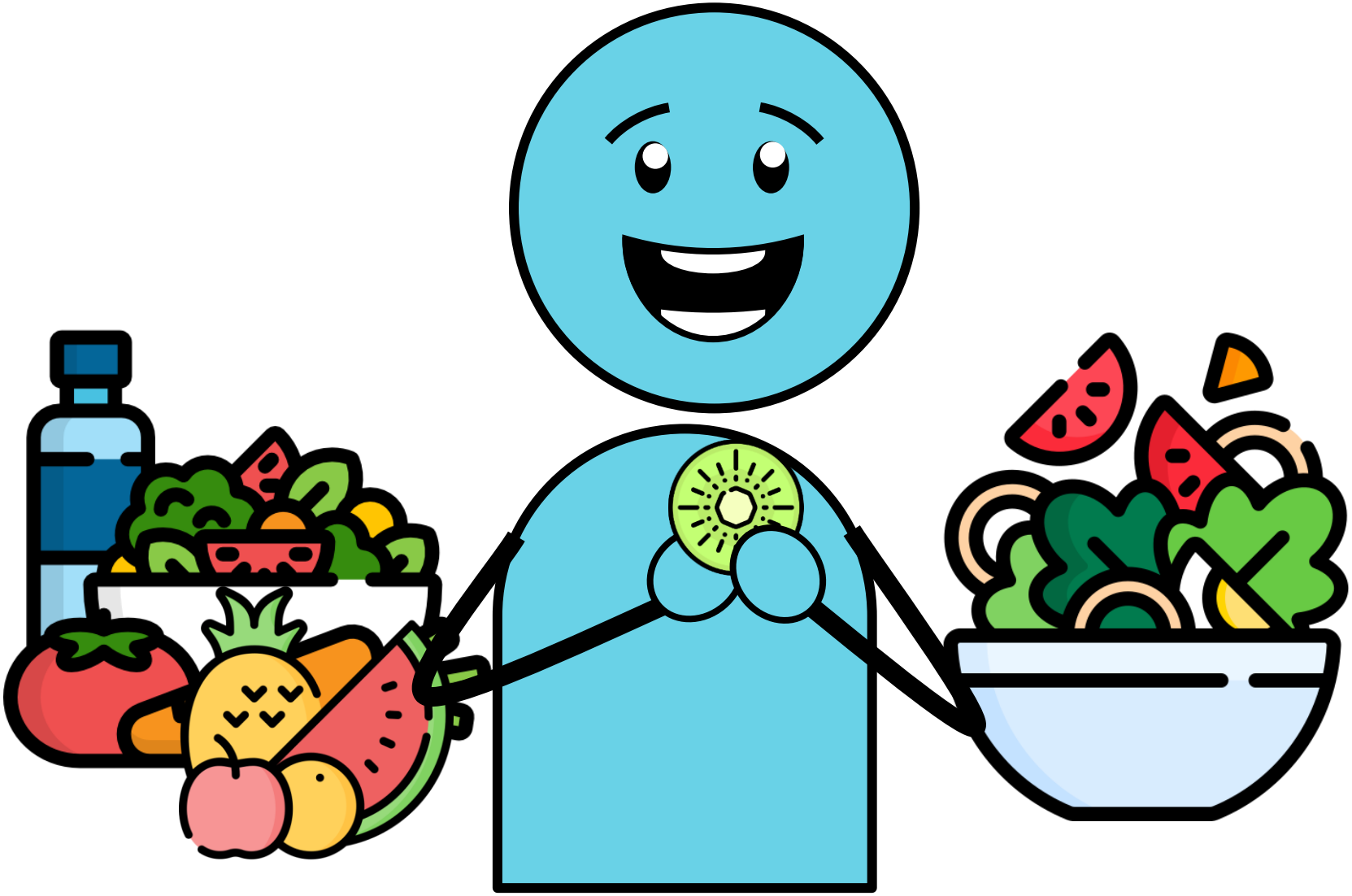

I might like new foods,
so I should try new foods.